

3 Section at Beam and Pier
1 1/2" = 1'-0"

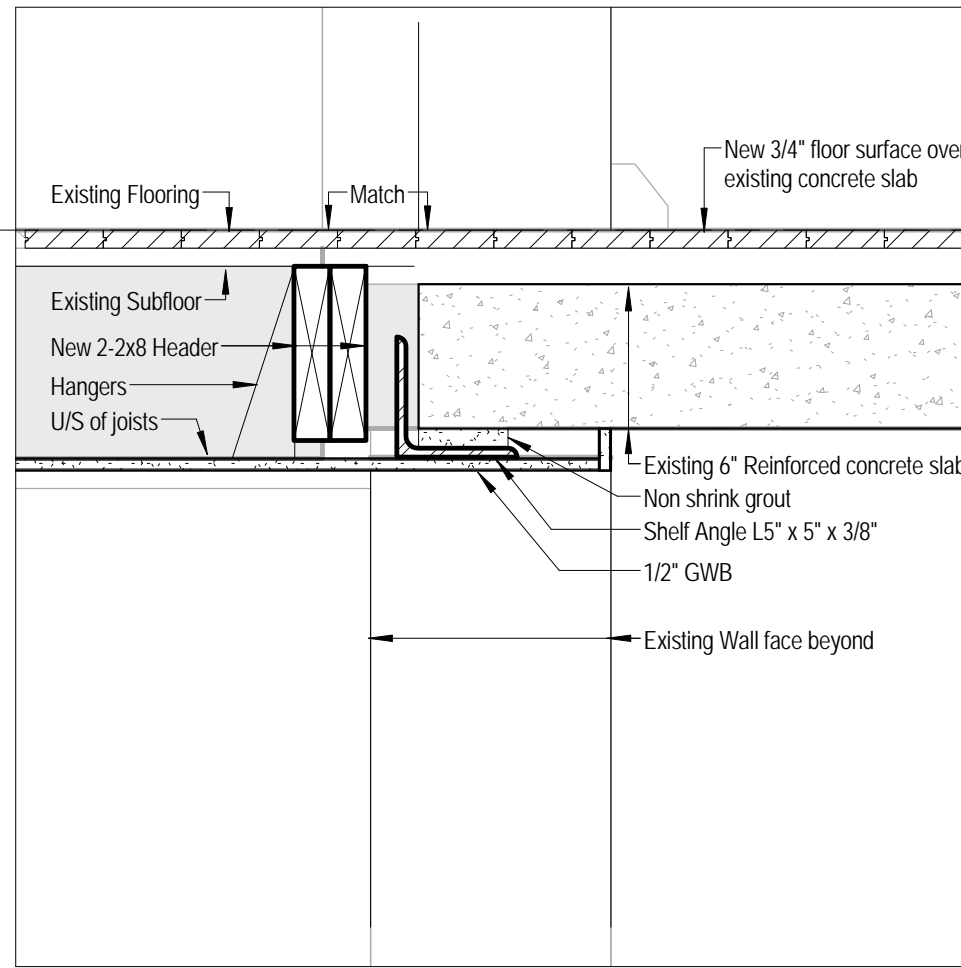

2 Section at Slab and New Opening
1 1/2" = 1'-0"

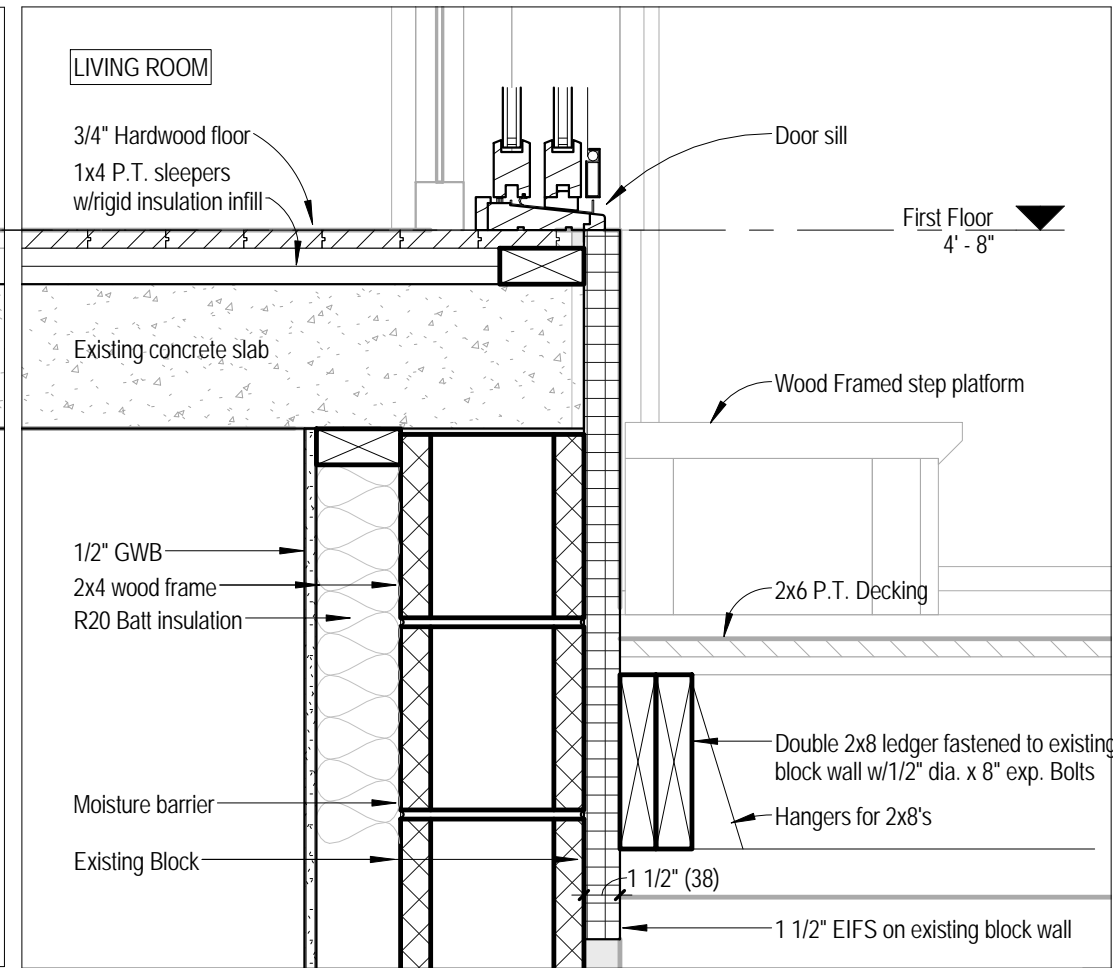

1 Section at slab and Rear Wall
1 1/2" = 1'-0"

No.	Description	Date
1	Project Start	SEP 5, 2013
2	Submitted for Zoning Review	JAN 20, 2014
3	Submitted for Building Permit	MAR 31, 2014

295 Horsham Avenue

Toronto, Ontario

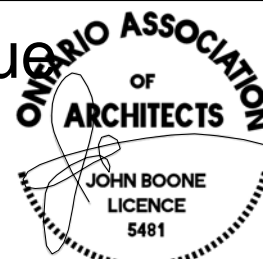

jba John Boone
ARCHITECT

51 Arundel Avenue, Toronto, Ontario, M4K 3A3
Tel: 416 469 3264 Email: johnboone@rogers.com

This drawing is the Property of John Boone Architect and may be used for this project only. Scale from drawings for reference only. Dimensions to be checked and verified by the contractor on site.

Floor Sections

Project number	13A14
Date	March 31, 2014
Drawn by	jb
Checked by	jb

A10.0

Scale 1 1/2" = 1'-0"