

Existing back of house

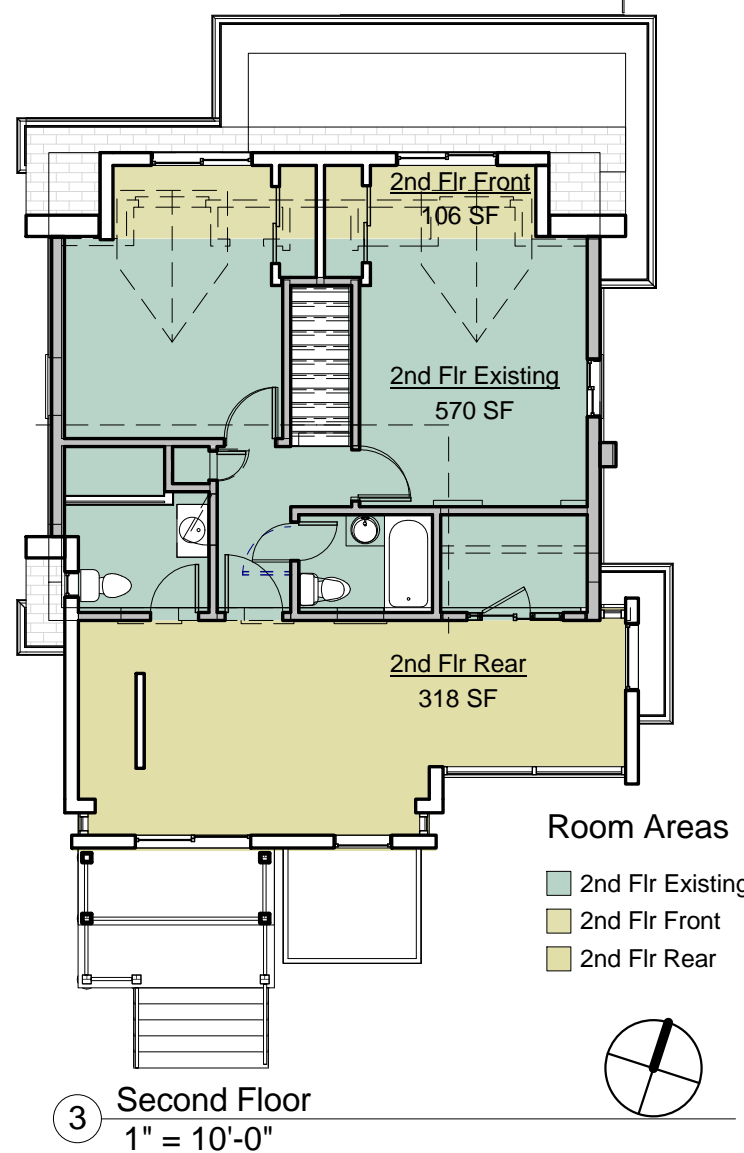

1st Flr Existing	698 SF	64.81 m ²
1st Flr Addition	282 SF	26.16 m ²
2nd Flr Existing	570 SF	52.91 m ²
2nd Flr Rear	318 SF	29.50 m ²
2nd Flr Front	106 SF	9.82 m ²
Total	1972 SF	183.20 m²

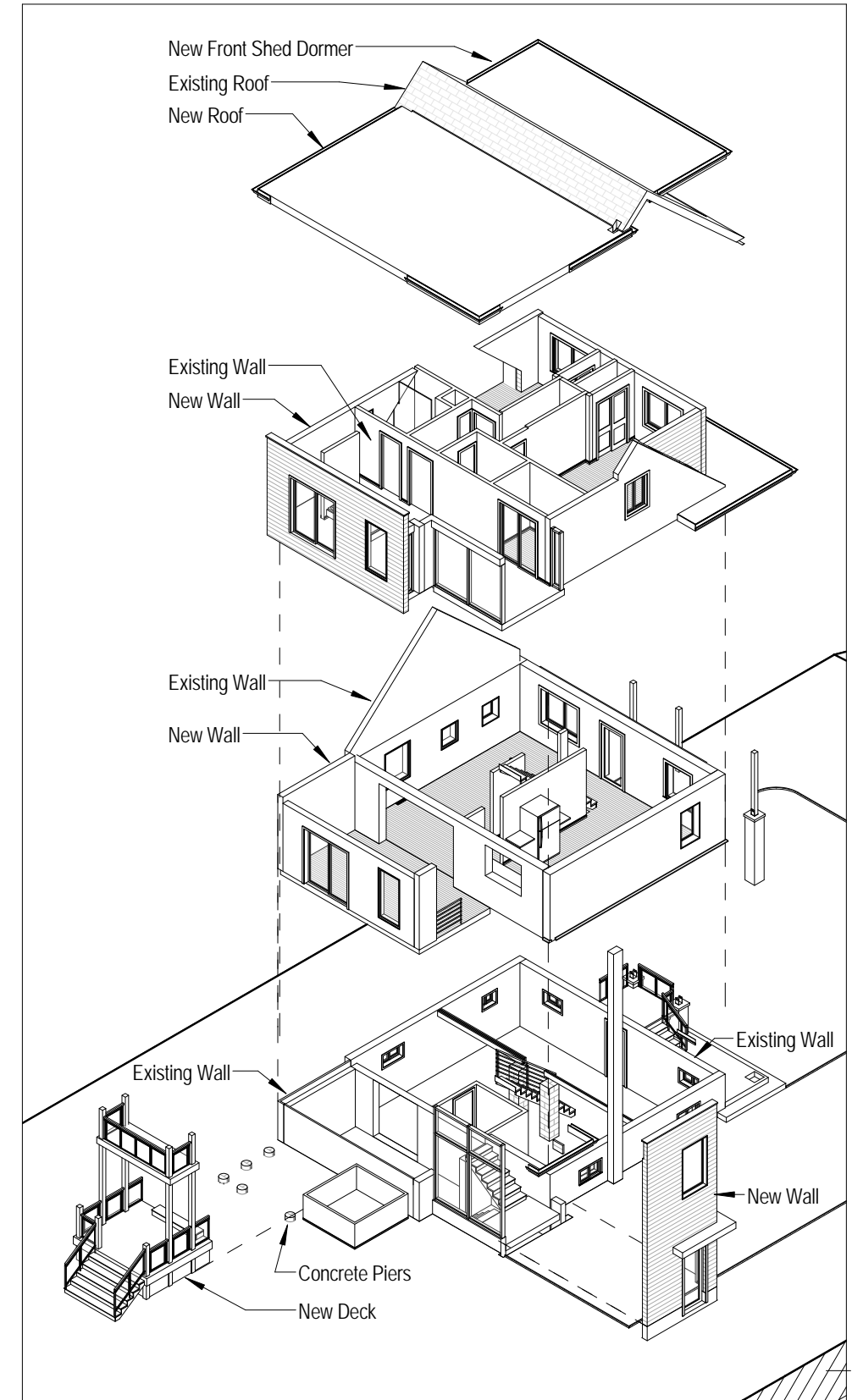

No.	Description	Date
1	Project Start	SEP 5, 2013
2	Submitted for Zoning Review	JAN 20, 2014
3	Submitted for Building Permit	MAR 31, 2014

295 Horsham Avenue
Toronto, Ontario

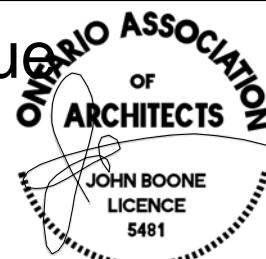

jba John Boone
ARCHITECT
51 Arundel Avenue, Toronto, Ontario, M4K 3A3
Tel: 416 469 3264 Email: johnboone@rogers.com

This drawing is the Property of John Boone Architect and may be used for this project only. Scale from drawings for reference only. Dimensions to be checked and verified by the contractor on site.

Diagrams

Project number	13A14
Date	March 31, 2014
Drawn by	jb
Checked by	jb

A1.1

Scale 1" = 10'-0"