

6 Section at Roof and West Wall  
A7.1 Scale: 1"=1'-0"

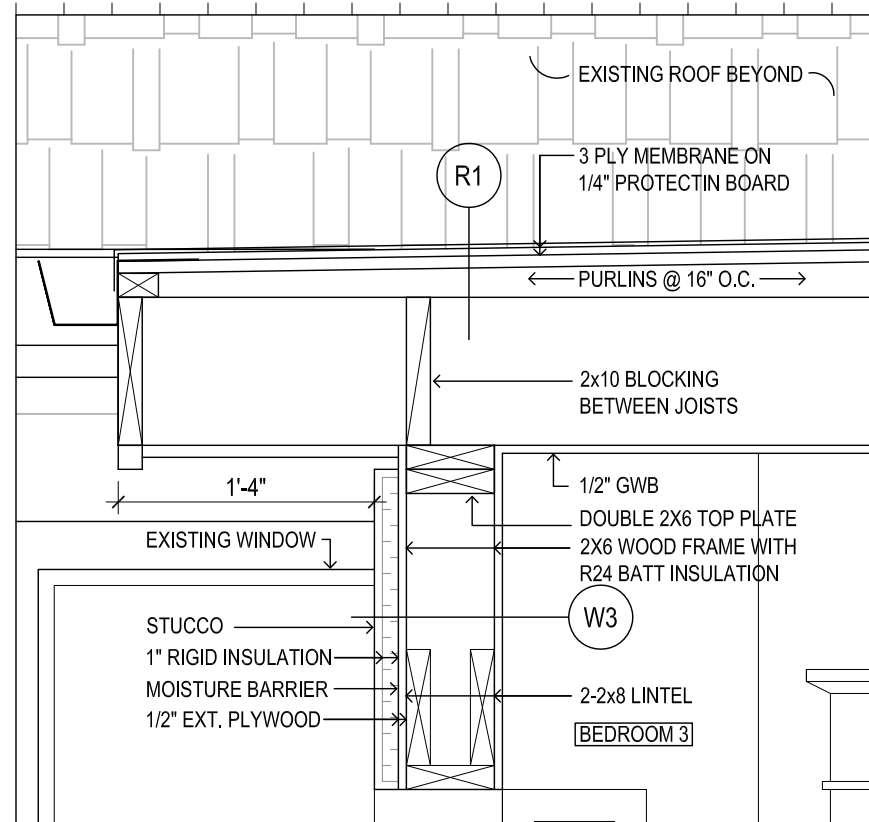

4 Section at Roof and Wall  
A7.1 Scale: 1"=1'-0"

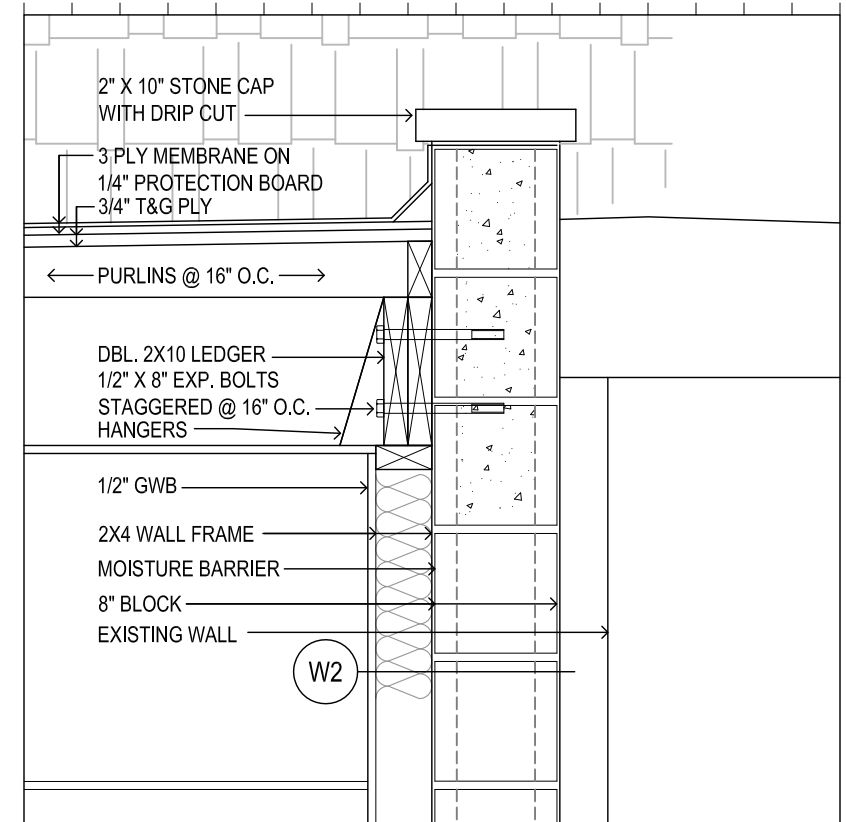

2 Section at Roof and Wall  
A7.1 Scale: 1"=1'-0"

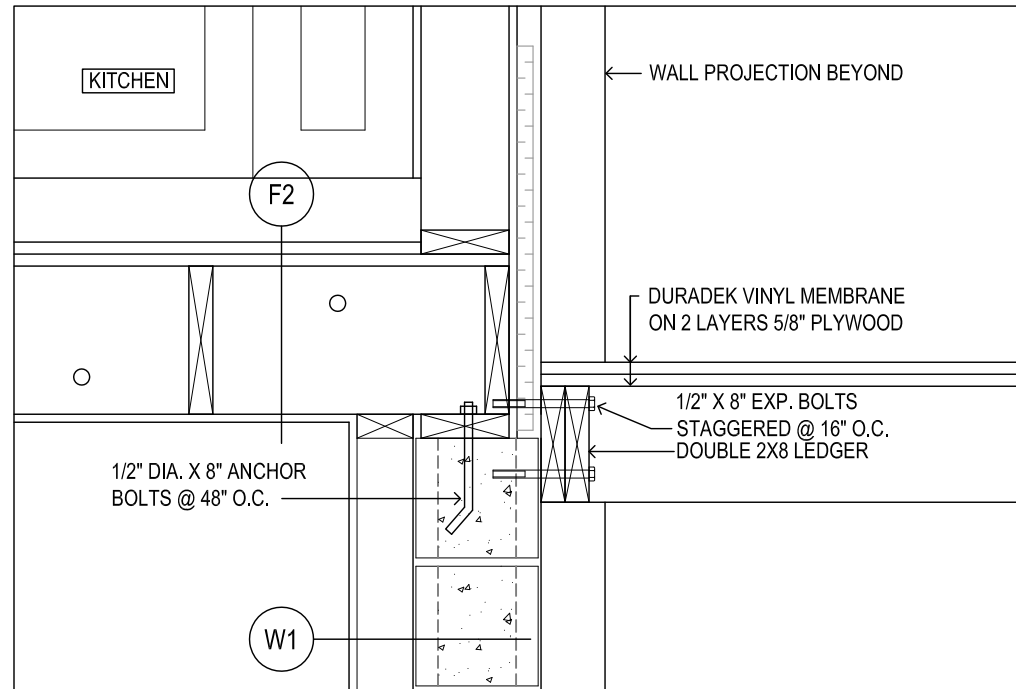

5 Section at Floor and West Wall  
A7.1 Scale: 1"=1'-0"

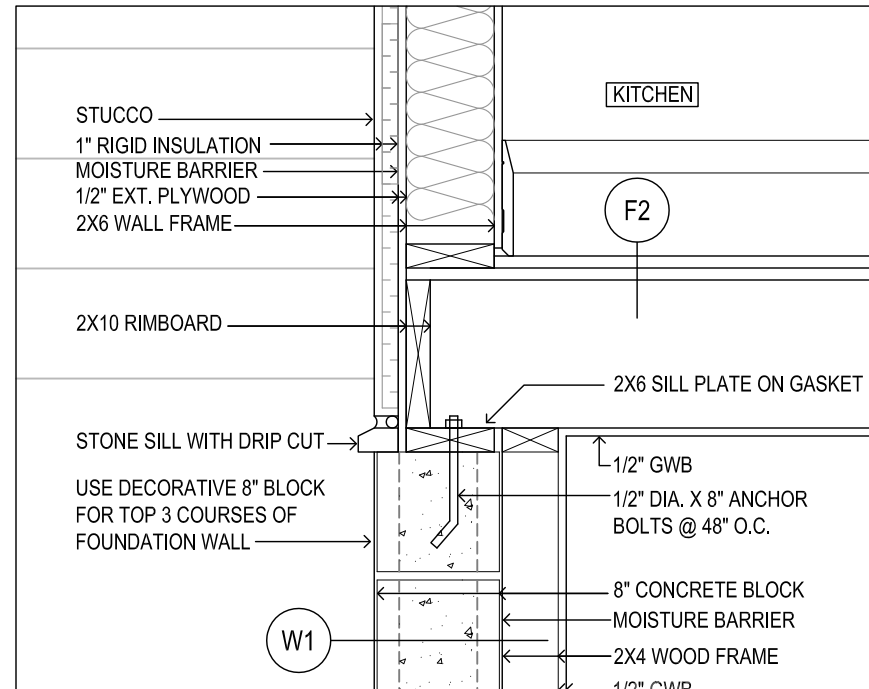

3 Section at Floor and North Wall  
A7.1 Scale: 1"=1'-0"

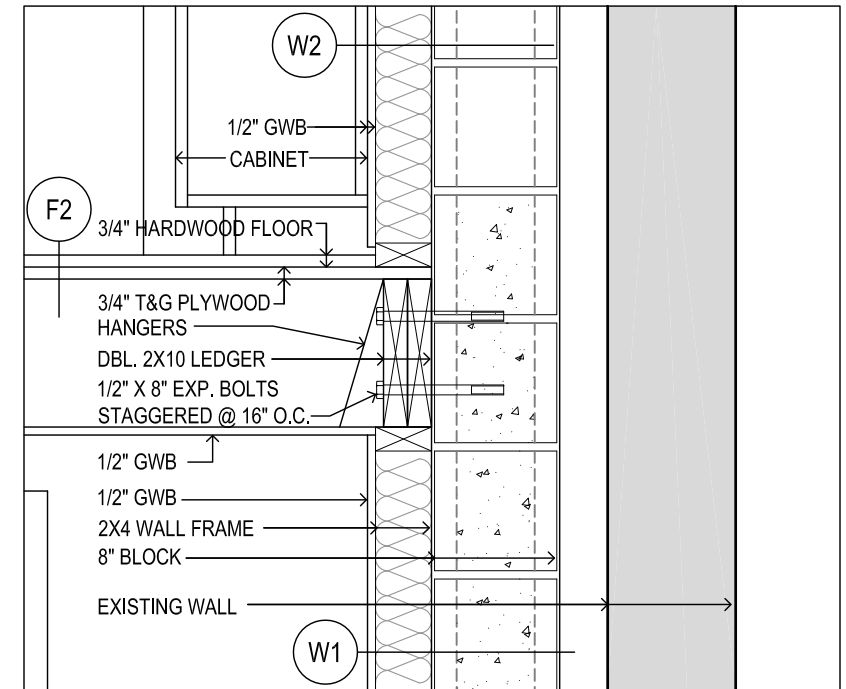

1 Section at Floor and Wall  
A7.1 Scale: 1"=1'-0"

SECTION DETAILS

No.	DATE	DESCRIPTION
3	Jan 28, 2013	Submitted for Building Permit
2	Dec 20, 2012	Submitted for Preliminary Review
1	May 30, 2012	Base Drawings Completed



51 Arundel Avenue, Toronto, Ontario, M4K 3A3  
 Tel: 416 469 3264 Email: johnboone@rogers.com  
 This drawing is the Property of John Boone Architect and may be used for this project only. Scale from drawings for reference only. Dimensions to be checked and verified by the contractor on site.

198 PAPE AVENUE  
 Toronto, Ontario

DRAWING SCALE 1" = 1'-0"  
 PROJECT DATE MAY 2012  
 PROJECT NUMBER 12A07  
 DRAWN BY jb

PLOT DATE : January 28, 2013

A7.1