

2 Basement Existing
A2 Scale: 1" = 10'-0"

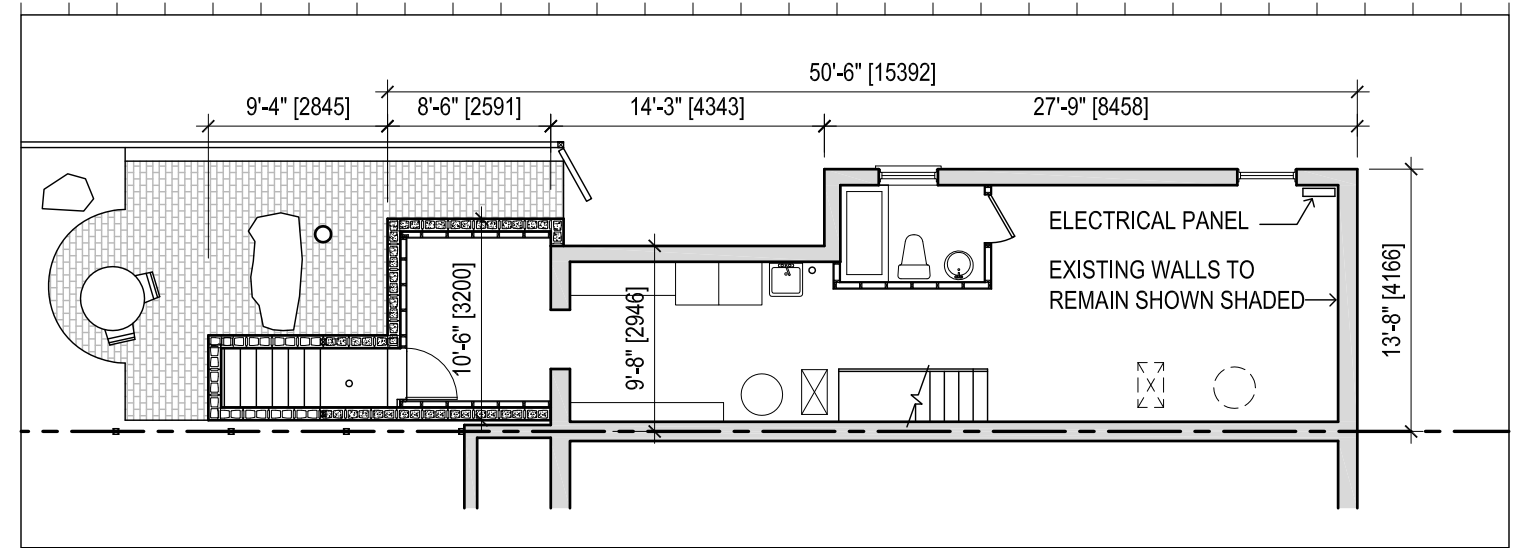

3 Basement Proposed
A2 Scale: 1" = 10'-0"

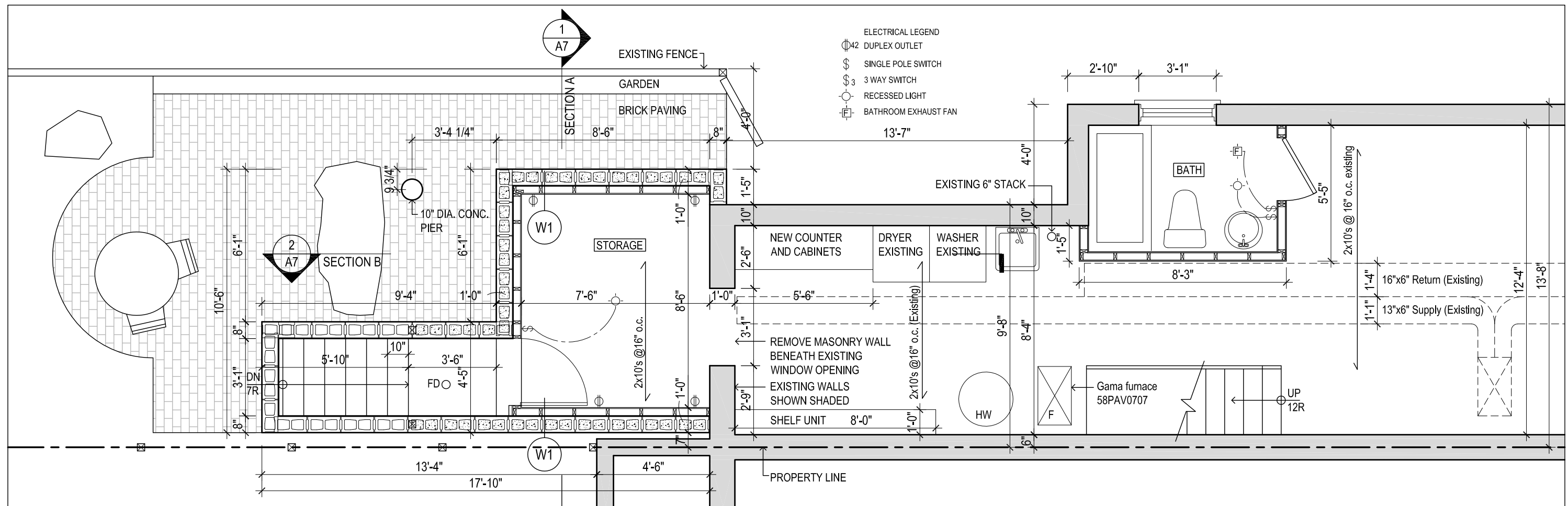

1 Basement
A2 Scale: 1/4" = 1'-0"

BASEMENT

No.	DATE	DESCRIPTION
3	Jan 28, 2013	Submitted for Building Permit
2	Dec 20, 2012	Submitted for Preliminary Review
1	May 30, 2012	Base Drawings Completed

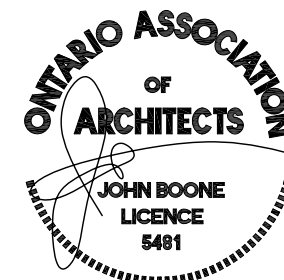

jba John Boone ARCHITECT

51 Arundel Avenue, Toronto, Ontario, M4K 3A3
Tel: 416 469 3264 Email: johnboone@rogers.com

This drawing is the Property of John Boone Architect and may be used for this project only. Scale from drawings for reference only. Dimensions to be checked and verified by the contractor on site.

198 PAPE AVENUE
Toronto, Ontario

DRAWING SCALE 1/4" = 1'-0"
PROJECT DATE MAY 2012
PROJECT NUMBER 12A07
DRAWN BY jb

PLOT DATE : January 28, 2013

A2