

2 DRAIN PLAN  
Scale: 1:100

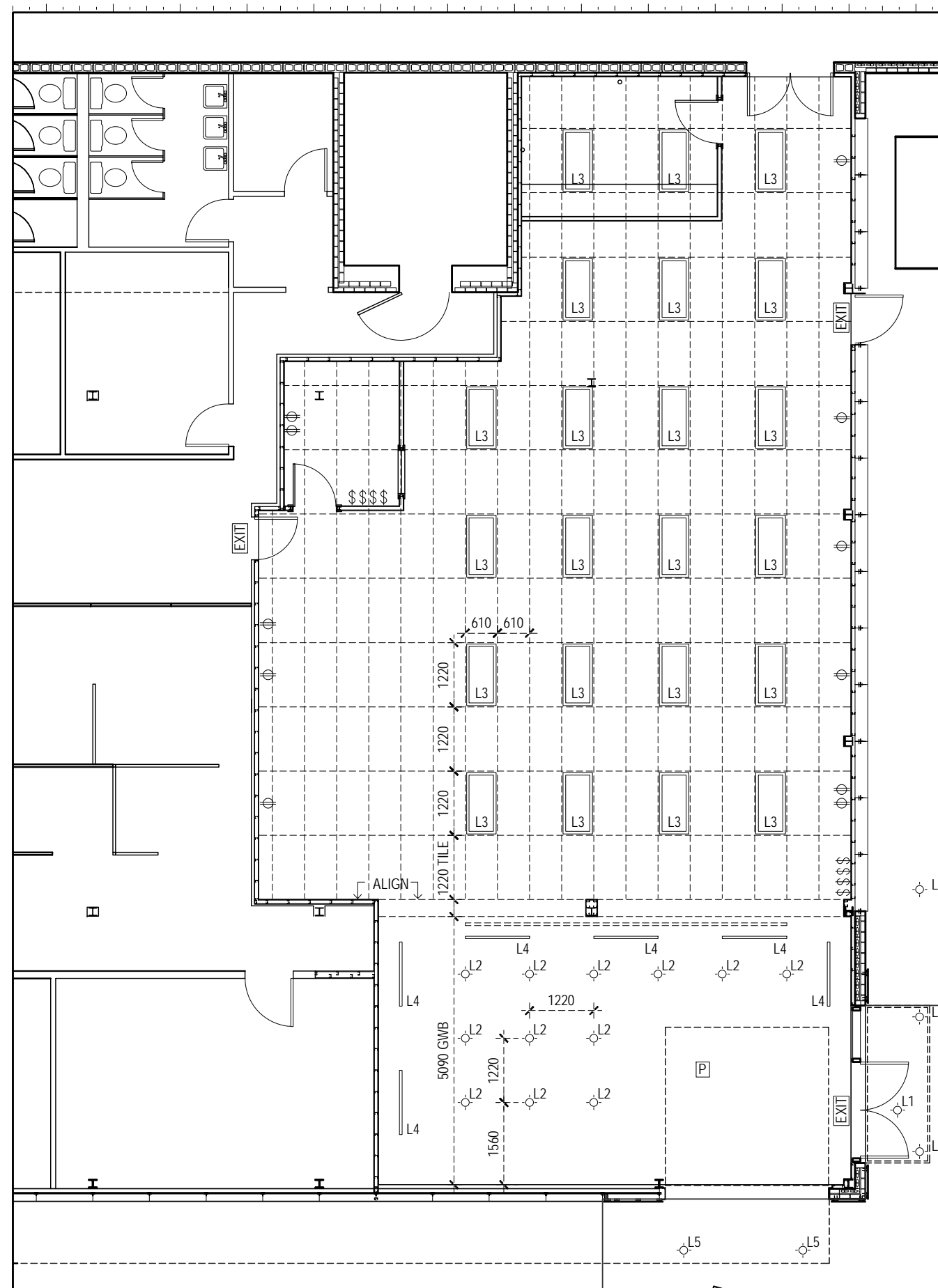

2 CEILING LAYOUT AND LIGHTING PLAN  
Scale: 1:100

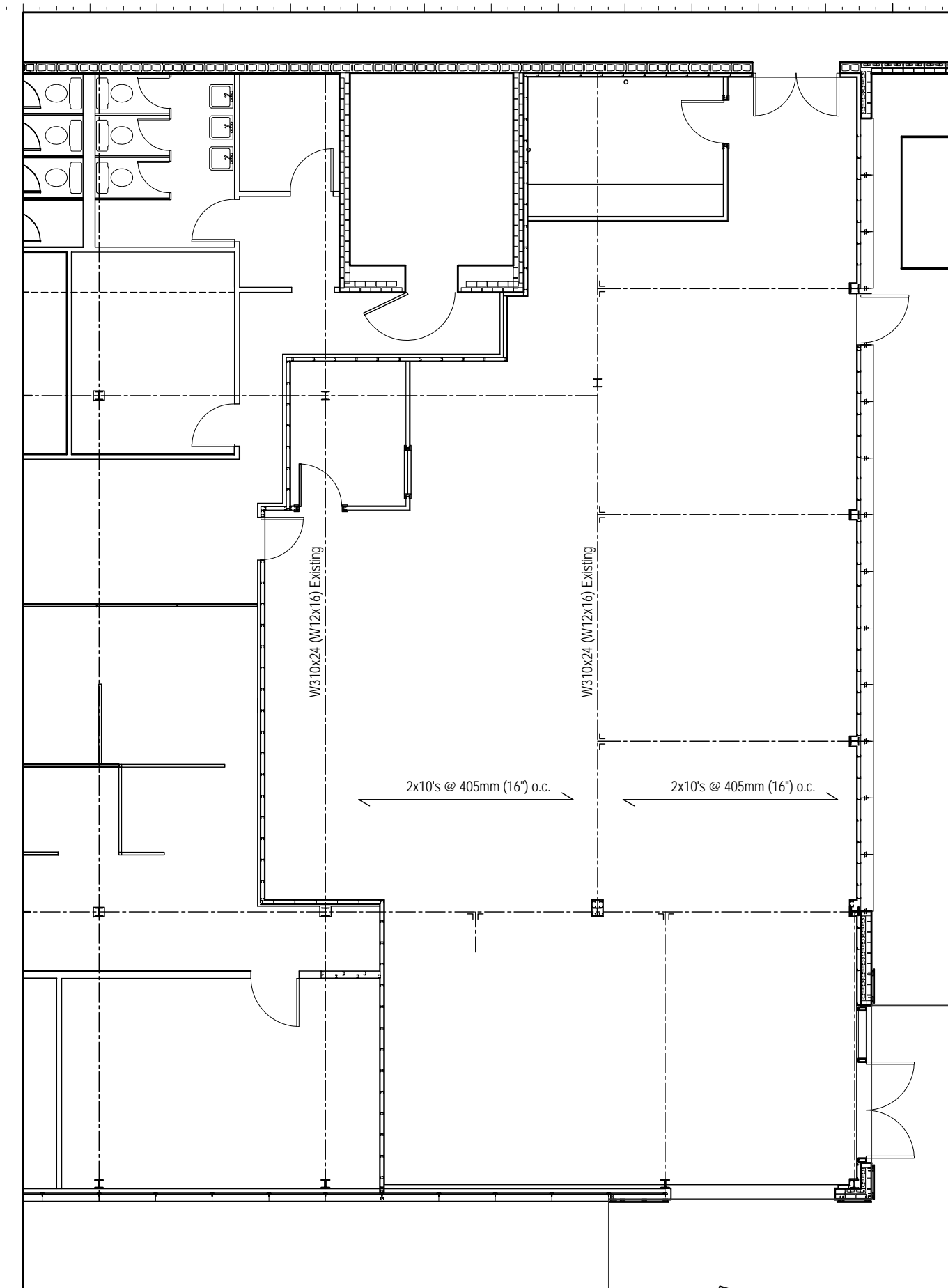

1 EXISTING ROOF FRAMING  
Scale: 1:100

- LIGHTING LEGEND**
- ◊ L1 EXTERIOR RECESSED POTLIGHT AT ENTRY  
MAKE/MODEL NUMBER: \_\_\_\_\_
  - ◊ L2 RECESSED POTLIGHT AT FRONT AREA OF STORE  
MAKE/MODEL NUMBER: \_\_\_\_\_
  - L3 FLUORESCENT LIGHT FIXTURE SET WITHIN GRID  
LAYOUT OF T-BAR CEILING. (1220 X 610 mm)  
MAKE/MODEL NUMBER: \_\_\_\_\_
  - L4 FLUORESCENT LIGHT FIXTURE SET WITHIN GRID  
LAYOUT OF T-BAR CEILING. (1220 X 610 mm)  
MAKE/MODEL NUMBER: \_\_\_\_\_
  - ◊ L5 FLOOD LIGHT PLACED ON CANOPIES TO ILLUMINATE SIGNAGE  
MAKE/MODEL NUMBER: \_\_\_\_\_
  - ◊ L6 FLOOD LIGHT PLACED ON GROUND TO ILLUMINATE UNDERSIDE  
OF EXISTING TREE  
MAKE/MODEL NUMBER: \_\_\_\_\_
  - EXIT EXIT SIGN AND LIGHTING
  - P PULL STATION
  - ⊕ DUPLEX OUTLET
  - ⊕ SINGLE POLE SWITCH
  - ⊕2 TWO WAY SWITCH
  - ▽ TELEPHONE OUTLET
  - ▼ DATA / NETWORK OUTLET

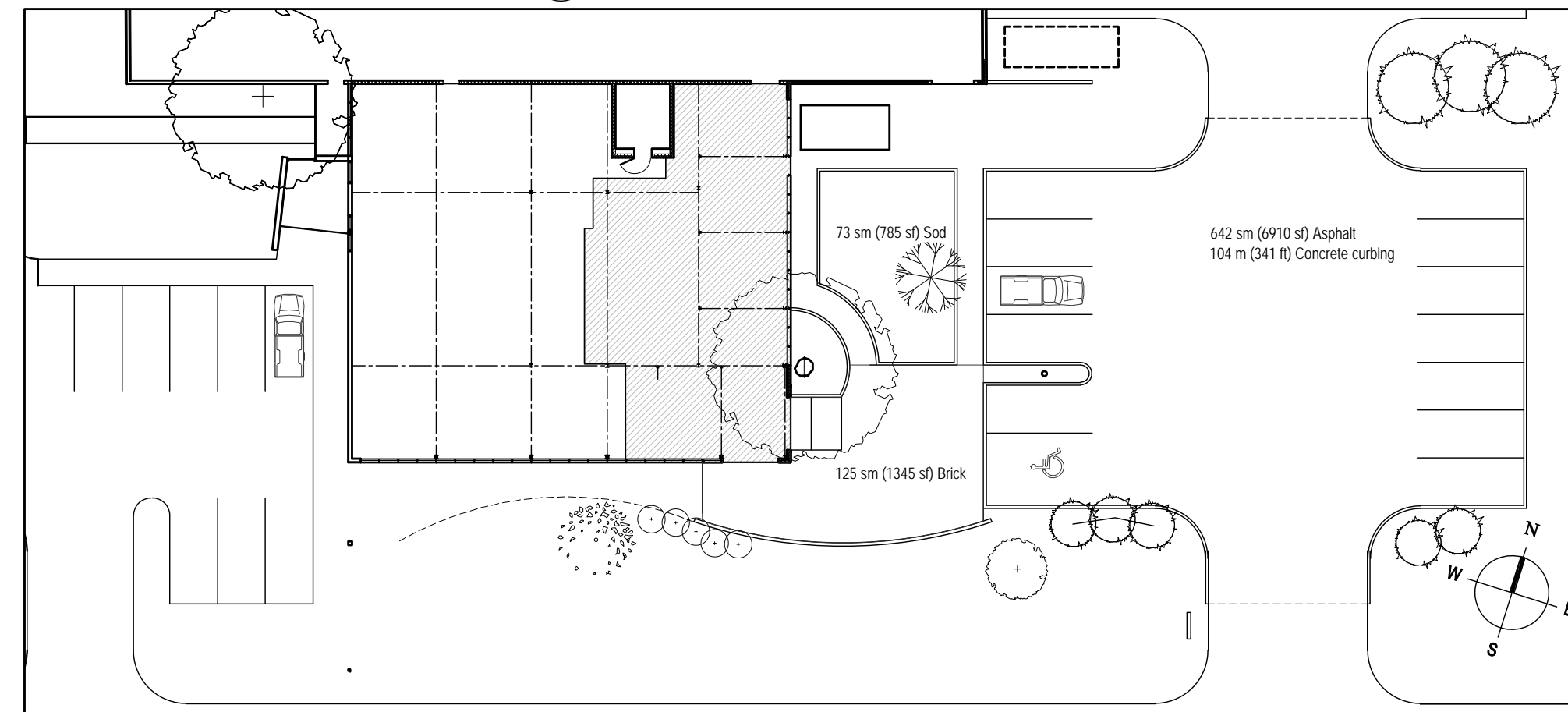

GROUND FLOOR PLAN

**jba** John Boone  
ARCHITECT  
745 Queen Street East, Toronto, Ontario, M4M 1H3 Canada  
Tel: 416 469 3264 Fax: 416 461 5560 Email: jboone@nobelmed.com  
This drawing is the Property of John Boone Architect and may be  
used for this project only. Scale from drawings for reference only.  
Dimensions to be checked and verified by the contractor on site.

50 JUTLAND ROAD  
Toronto, Ontario

DRAWING SCALE 1:100  
PROJECT DATE JUNE 10 2005  
PROJECT NUMBER 05A06  
DRAWN BY JB

PLOT DATE : August 15, 2005

A3